TRAIL AFRICA 5KM TRAIL ROUTE

4.97 km
Distance

43 m
Elevation Gain

Trail Run
Activity Type

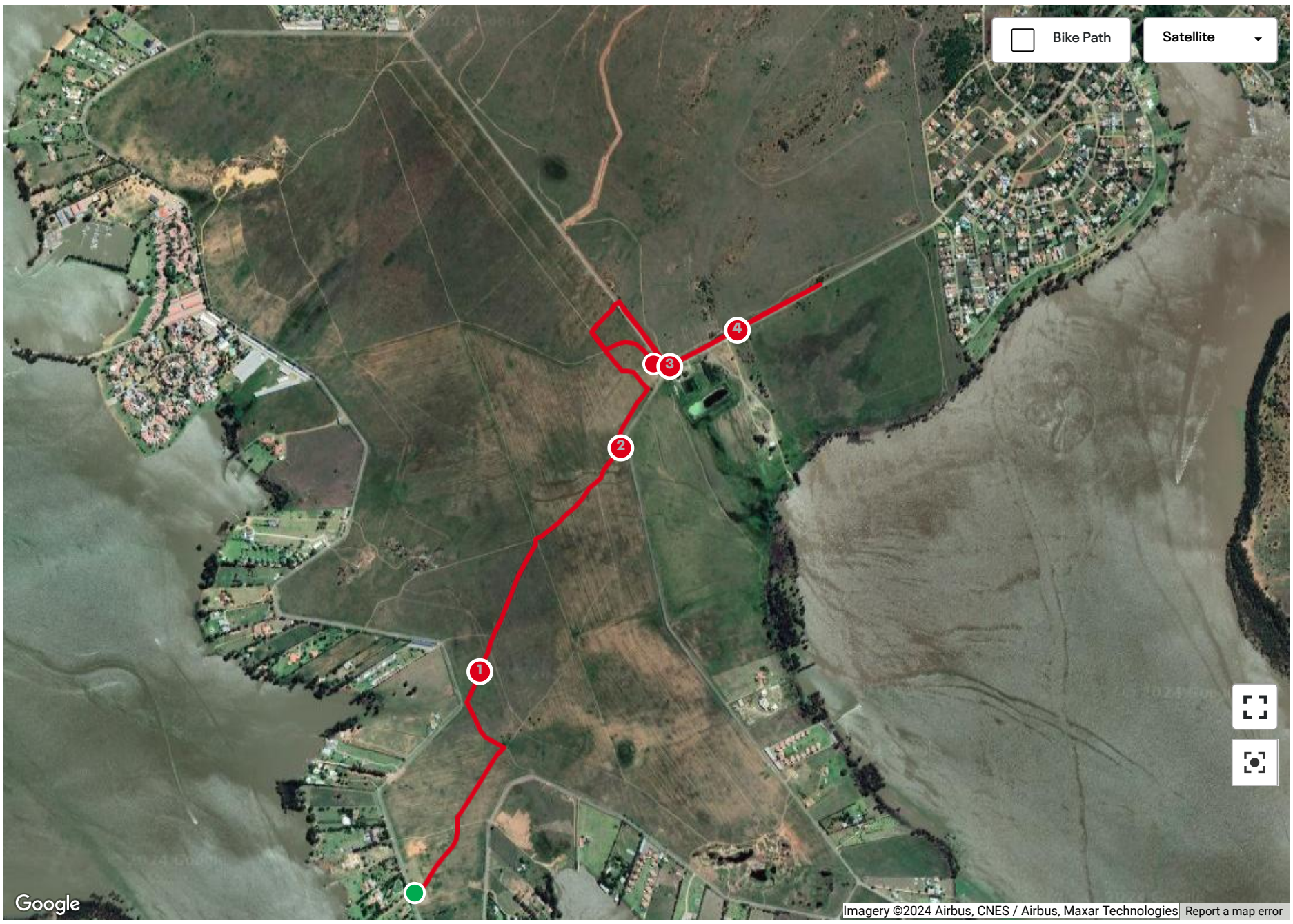

Elevation
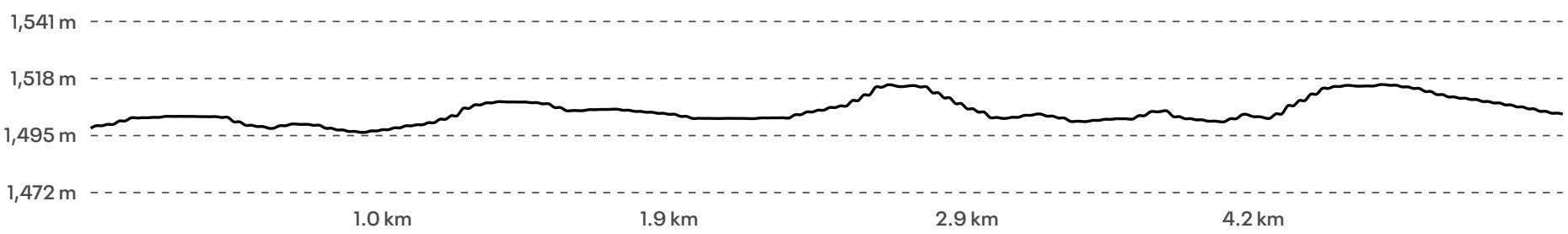
Start	Max	Gain
1,498 m	1,516 m	43 m